



St.GERMAIN
a place like no other



LOT 907 3+ 2 2

LAND SIZE: 560SQM

FRONTAGE: IRR

WINSTON 220

\$559,400

- > 6 Star Energy Rating
- > Tiled Roof Covering
- > Feature face brickwork to Front Façade
- > Timber Laminate Flooring to Entry, Kitchen, Meals, Family & rear Hallway
- > Carpet to Living and Bedrooms
- > Ceramic Floor Tiles to wet areas
- > Sectional Panel Lift Garage Door with Remote
- > Stainless Steel Appliances

#Conditions pending site costs



Display address: Tallrush St, Clyde North – Berwick Waters Estate. Open Hours: Sat – Wed 12noon – 5pm
Head Office Ph: (03) 5941 4944 E: admin@cheviothomes.com.au www.cheviothomes.com.au

Call **Erik Lange** on **0412 698 485** or email erik.lange@cheviothomes.com.au to discuss your new home at St Germain. stgermain.net.au

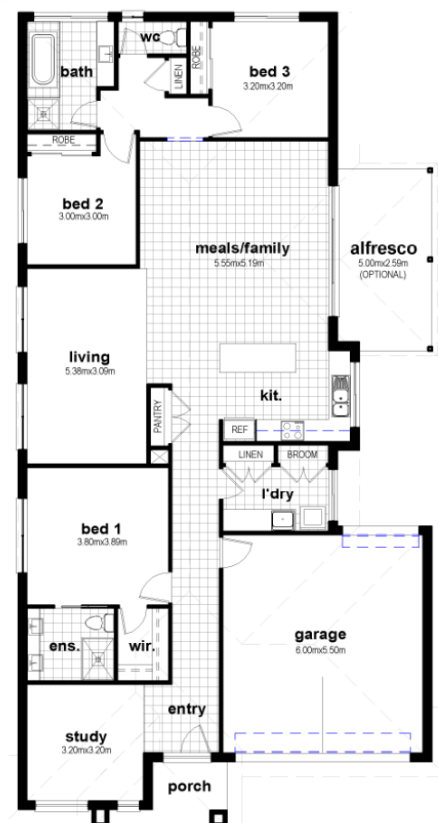

DISCLAIMER: Cheviot Homes Pty Ltd reserves the right to alter inclusions as part of ongoing product development without written notice. Government building guide lines may apply. Site specific building controls and/or conditions may vary standard inclusions to satisfy foundation designs, 6 star energy requirements and BAL ratings. All package pricing is dependent upon current land availability and specific site costs that may apply to each individual allotment. Unless specified, all house and land packages do not include government stamp duty and/or associated legal costs. All package prices quoted are based on standard inclusions and do not include and current promotions and/or additional options that may be available or offered at our display centre.