



St.GERMAIN
a place like no other



LOT 1422 4 2 2

LAND SIZE: 448SQM

FRONTAGE: 14M

Rio 285 \$654,932

- > Fixed Site Costs
- > Upgraded Façade – Wembley
- > Estate Covenants, Guidelines & Statutory Costs
- > Deluxe carpet with a choice of Porcelain Tiles or Waterproof Engineered flooring
- > 20mm Caesarstone to Kitchen, Ensuite & Bathroom
- > Upgrade of 900mm appliances and Stainless Steel Dishwasher
- > Evaporative Cooling Unit with Smart phone Wi-Fi Control
- > Flyscreens and Window Locks
- > 6 star energy rating*in any orientation
- > Alfresco dining



Call Molly Trapnell on 0403 242 060 to discuss your new home at St Germain.
stgermain.net.au

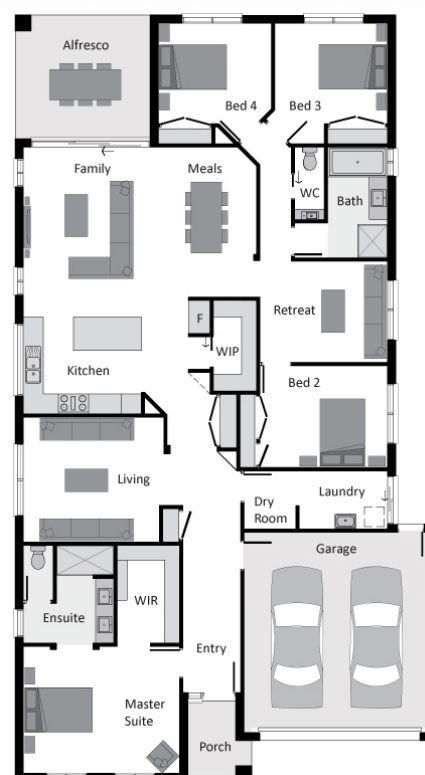

©Copyright. Reproduction without authorisation from Bentley Homes (Aust) Pty Ltd is prohibited. All images and plans are for illustrative purposes and should only be used as a guide only. Refer to the working drawings for complete dimensions. Based on standard home and builder's preferred siting. Excludes legal fees relating to building contract and excludes land acquisition charges. Bentley Homes (Aust) Pty Ltd reserves the right to alter prices & specification without notice.